Scott
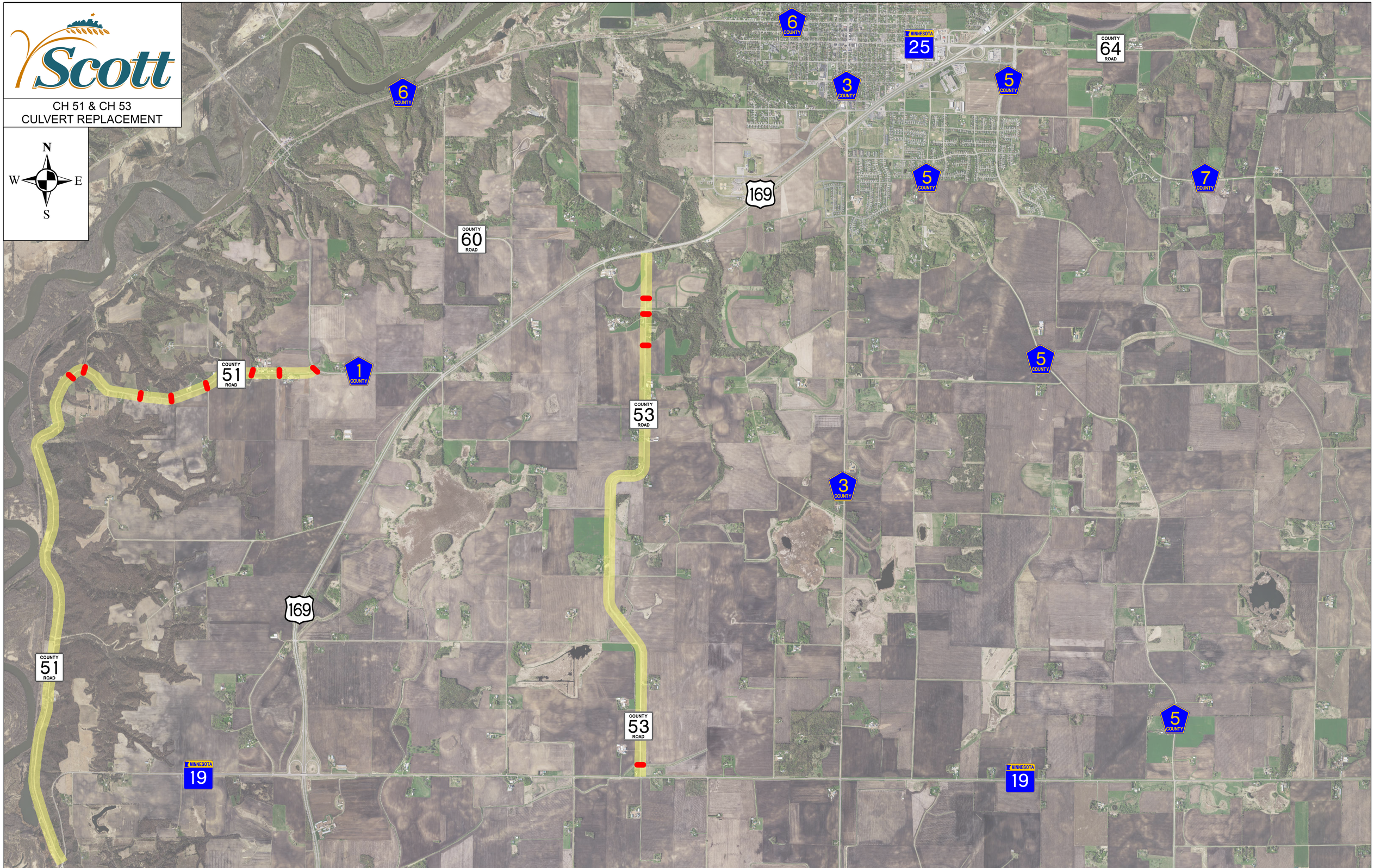
CH 51 & CH 53
CULVERT REPLACEMENT