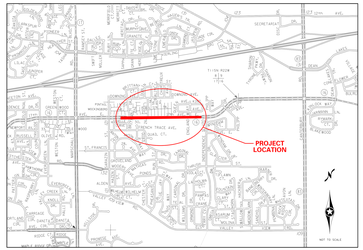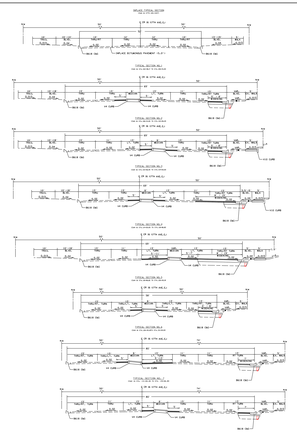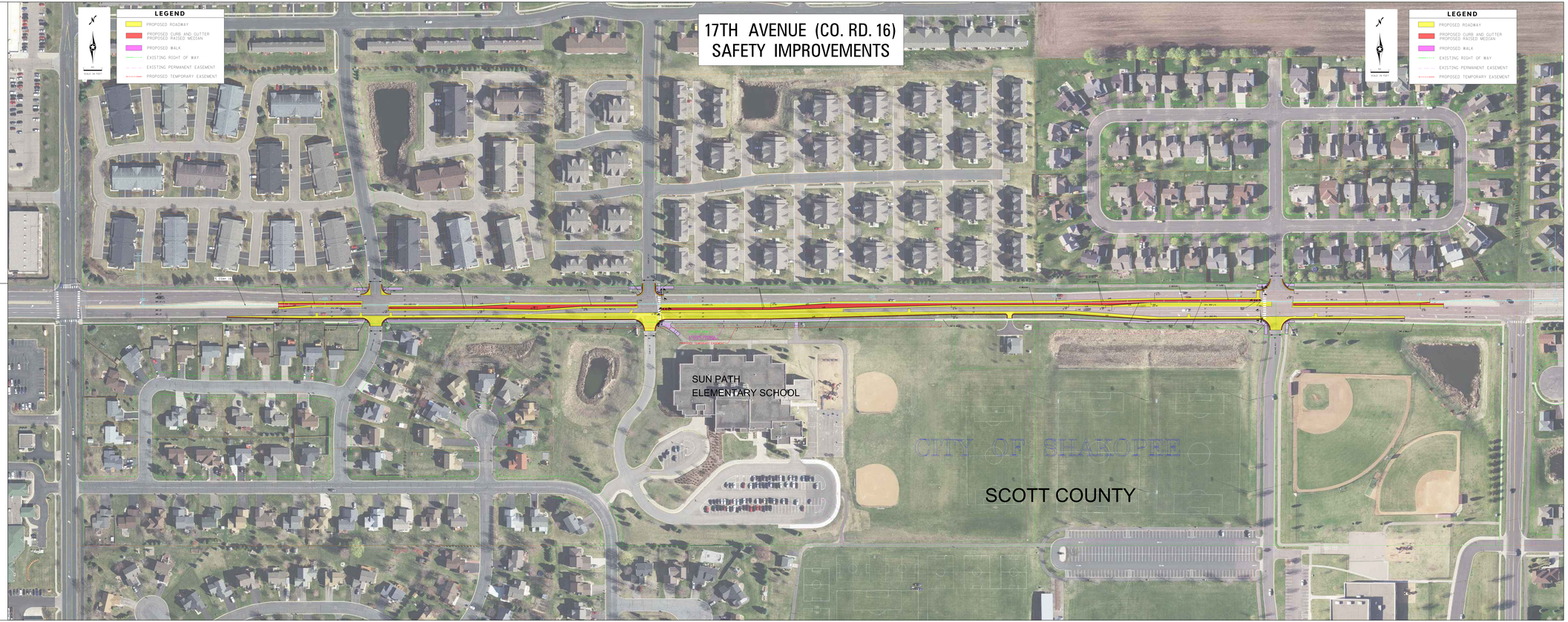17TH AVENUE (CO. RD. 16) SAFETY IMPROVEMENTS