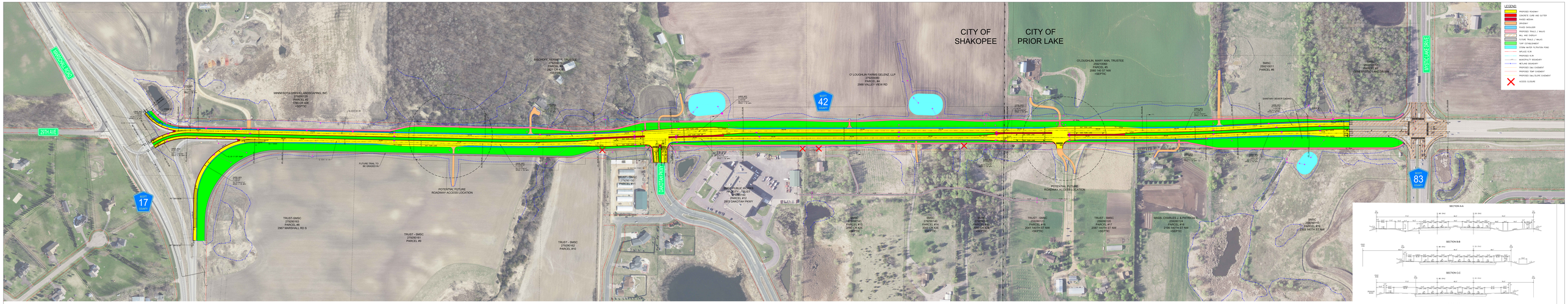

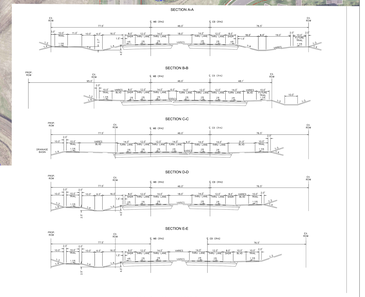

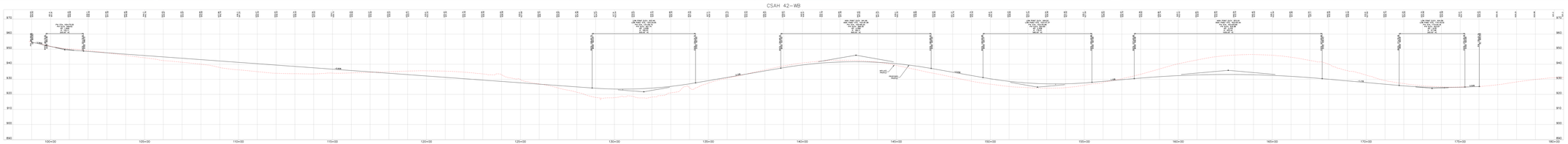

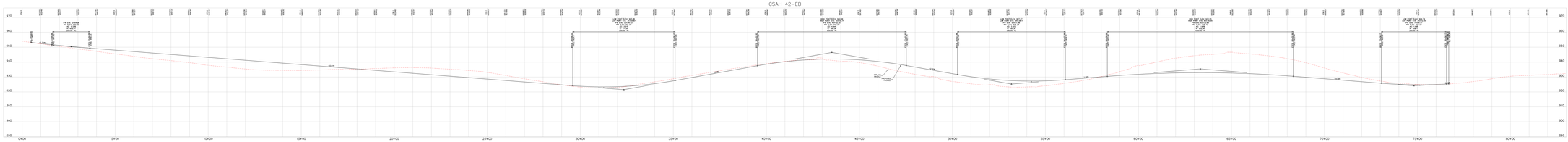

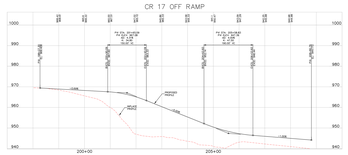

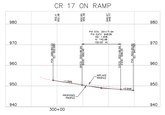

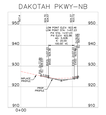

Kimley»Horn

Scott County

CSAH 42 IMPROVEMENTS
FROM CR 17 TO CR 83
Scott Co., MN

NORTH

SCALE: 1" = 100'