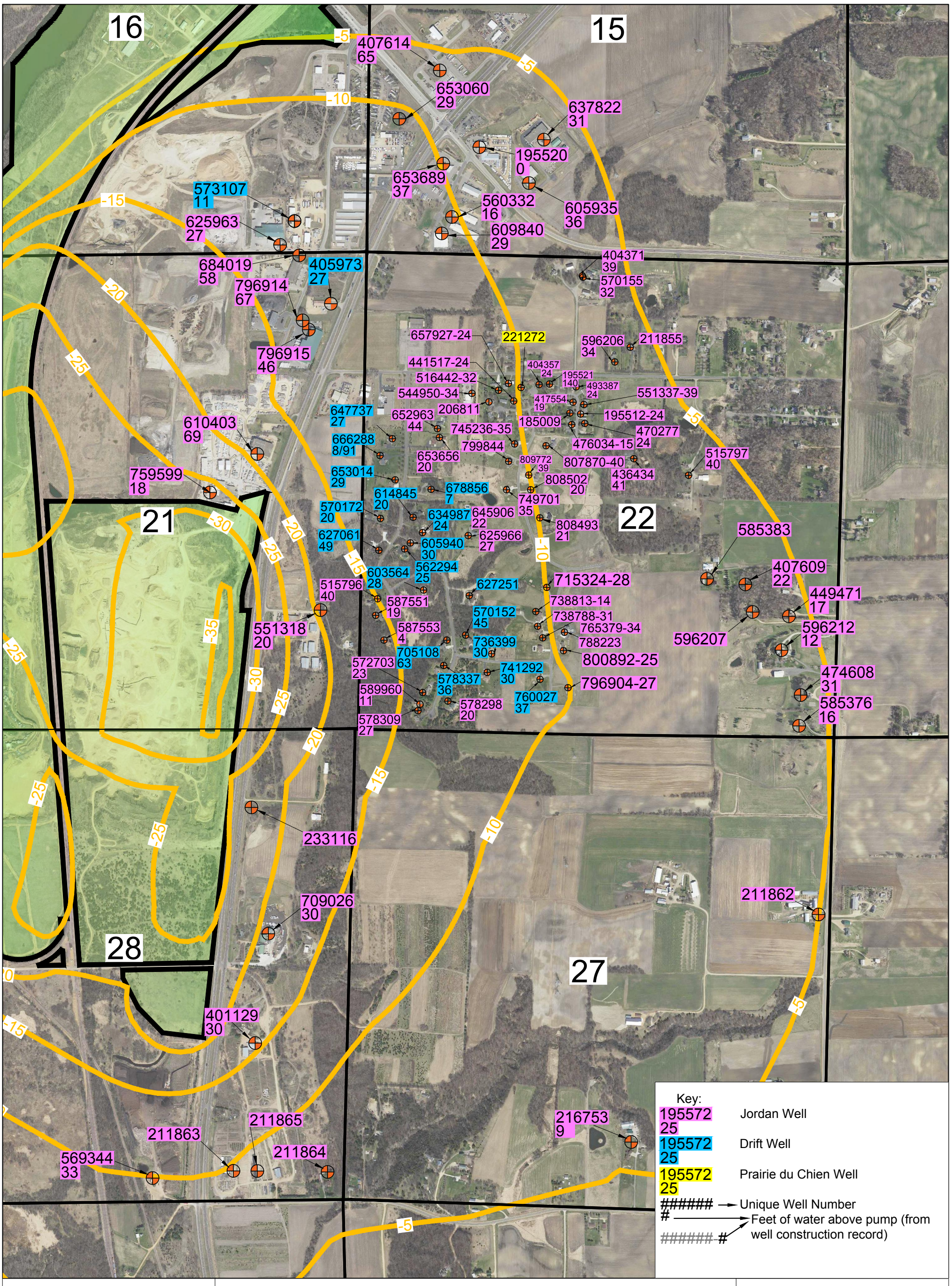

Figure 3.5.3
Drift, Prairie du Chien, and Jordan Wells
in Potential Area of Impact
Merriam Junction Sands
DEIS

Sunde Engineering, PLLC.