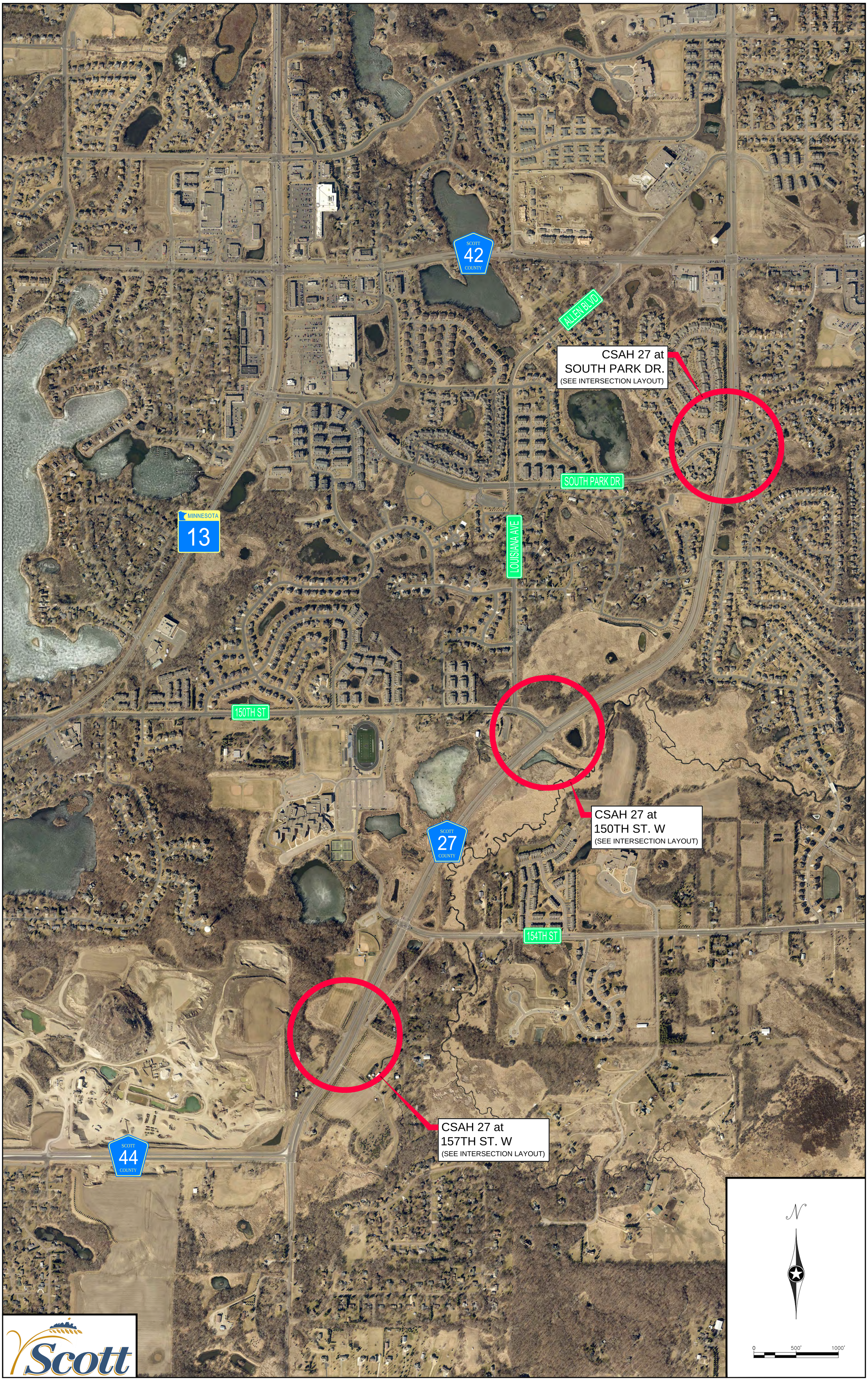
SCOTT
42
COUNTY
ALLEN BLVD
CSAH 27 at
SOUTH PARK DR.
(SEE INTERSECTION LAYOUT)
SOUTH PARK DR
MINNESOTA
13
LOUISIANA AVE
150TH ST
CSAH 27 at
150TH ST. W
(SEE INTERSECTION LAYOUT)
SCOTT
27
COUNTY
154TH ST
CSAH 27 at
157TH ST. W
(SEE INTERSECTION LAYOUT)
SCOTT
44
COUNTY
N
0
500'
1000'
Scott