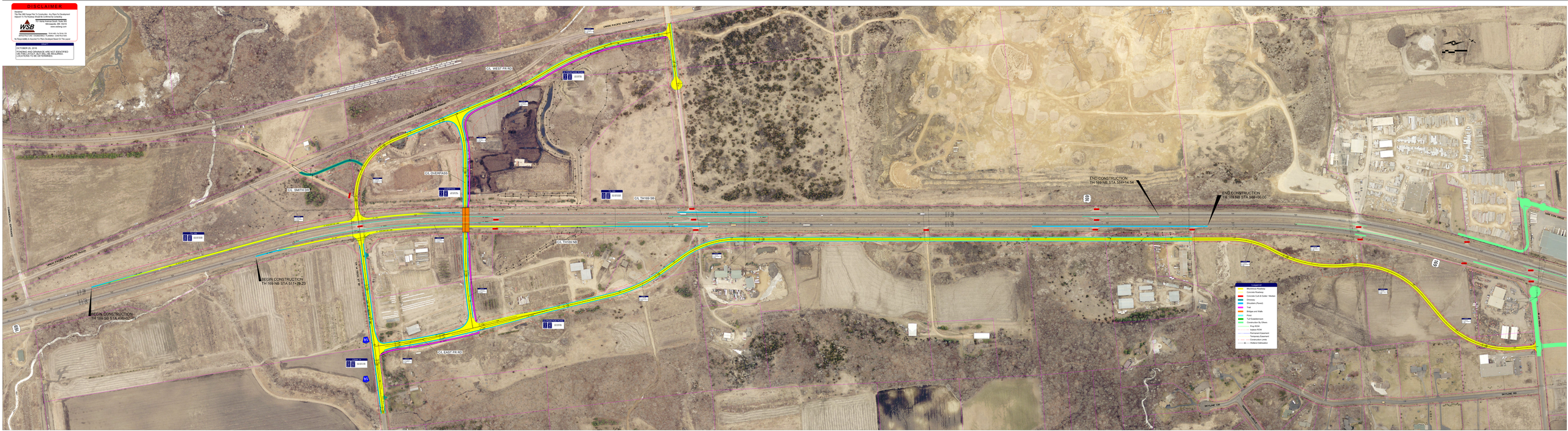
DISCLAIMER
Disclaimer
The Plans With Change Pass To Contractor, Any Plans For Development Signed Or Sealed Are Not Intended For Construction.
WSB
Consulting Engineers & Scientists
701 Xenia Avenue South, Suite 300
Minneapolis, MN 55416
www.wsbeng.com
Copyright 2016 WSB & Associates, Inc.
Reproduction Or Alteration Of This Document Without Written Consent Is Prohibited.
No Responsibility Is Assumed For Plans Developed Based On This Layout
OCTOBER 25, 2016
CONTOURS AND GRADINGS ARE NOT DEPICTED ON THIS LAYOUT. THEY WILL BE REQUIRED COMPLETING TO BE DETERMINED
UNION PACIFIC RAILROAD TRACK
C/L WEST FR RD
C/L OVERPASS
C/L SMITH DR
C/L TH169 SB
C/L TH169 NB
C/L EAST FR RD
BEGIN CONSTRUCTION
TH 169 NB STA 511+79.23
BEGIN CONSTRUCTION
TH 169 SB STA 498+52.47
END CONSTRUCTION
TH 169 NB STA 584+14.54
END CONSTRUCTION
TH 169 NB STA 588+00.00
Legend
Bituminous Roadway
Concrete Roadway
Concrete Curb & Gutter / Median
Driveway
Shoulders (Paved)
Trail
Bridges and Walls
Pond
Turf Establishment
Construction By Others
Proj. ROW
Highway ROW
Permanent Easement
Temporary Easement
Contoured Utility
Underground Distribution
SKYLINE DR
SKYLINE RD