TH 169

NOTES

1. UTILITIES AFFECTED BY CONSTRUCTION WILL BE RELOCATED - ADJUSTED AS NECESSARY AND DOCUMENTED IN THE UTILITY COORDINATION PROCESS.
2. PEDESTRIAN ACCOMMODATIONS WILL MEET ADA/PROWAG REQUIREMENTS.
3. DESIGN EXCEPTIONS: 1. MIN FRONTAGE ROAD TO BE 30 MPH 2. MIN CURVE MPH 3. TH 41 MIN DESIGN SPEED

JACKSON TWP & LOUISVILLE TWP
SCOTT COUNTY

DISCLAIMER

Disclaimer:
This Plan Will Change Prior To Construction. Any Plans For Development Adjacent To The Roadway Should Be Confirmed By Contacting:

WSB
701 Xenia Avenue South, Suite 300
Minneapolis, MN 55416
www.wsbeng.com
763-541-4800—Fax 763-541-1700
INFRASTRUCTURE • ENGINEERING • PLANNING• CONSTRUCTION
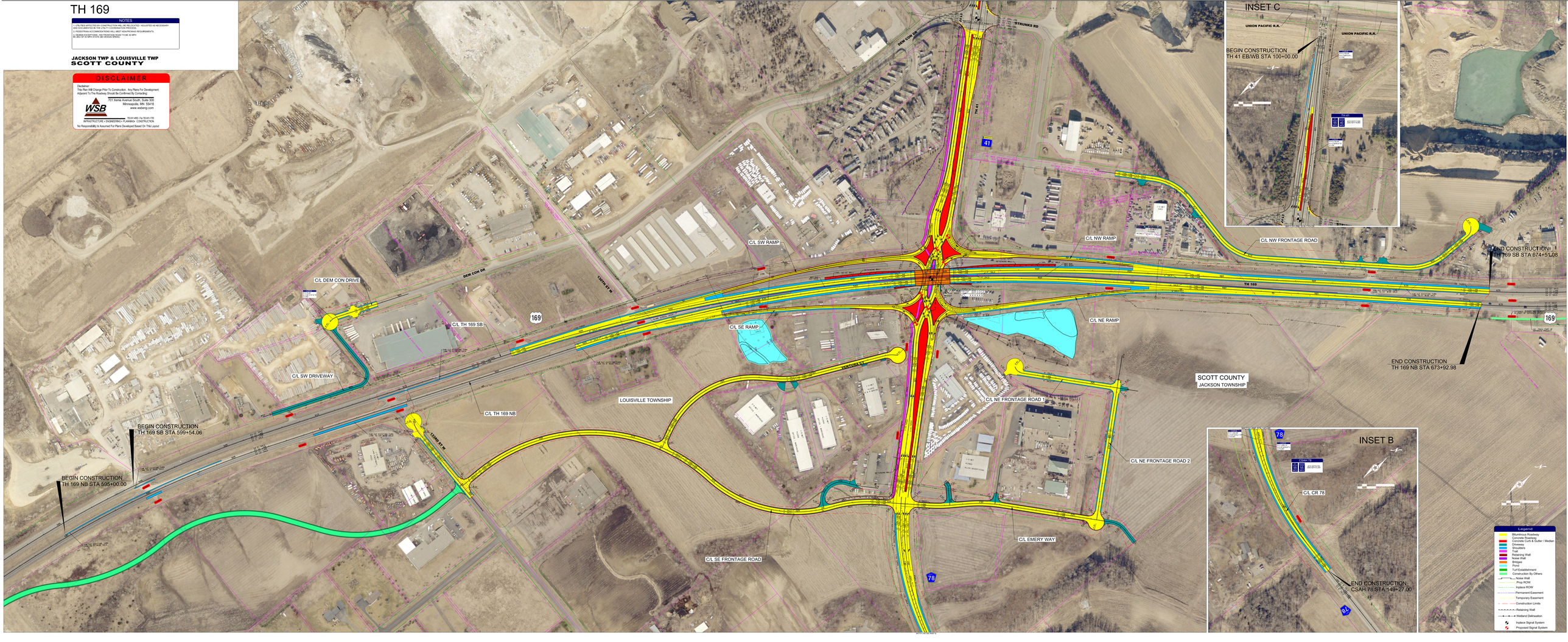
No Responsibility Is Assumed For Plans Developed Based On This Layout