Scott County 2030 Comprehensive Plan Update

2030 Planned Land Use

Land Use Categories

- Agricultural Preservation
- Agricultural Transition
- Municipalities
- Commercial Reserve
- Commercial/Industrial
- Park/Open Space
- Rural Residential Growth
- Rural Residential Growth Staged
- Rural Residential Reserve
- Urban Expansion
- Urban Transition
- Hamlet/Town Center
- Roads
- Lakes
- Rivers & Streams

*Note for Rural Residential Growth - Staged: This area is guided for higher rural residential densities (i.e. 1 per 2 1/2 acres) once a detailed planning process has occured that addresses the cumulative impacts the change in density will have on natural resources, transportation, and storm water management.

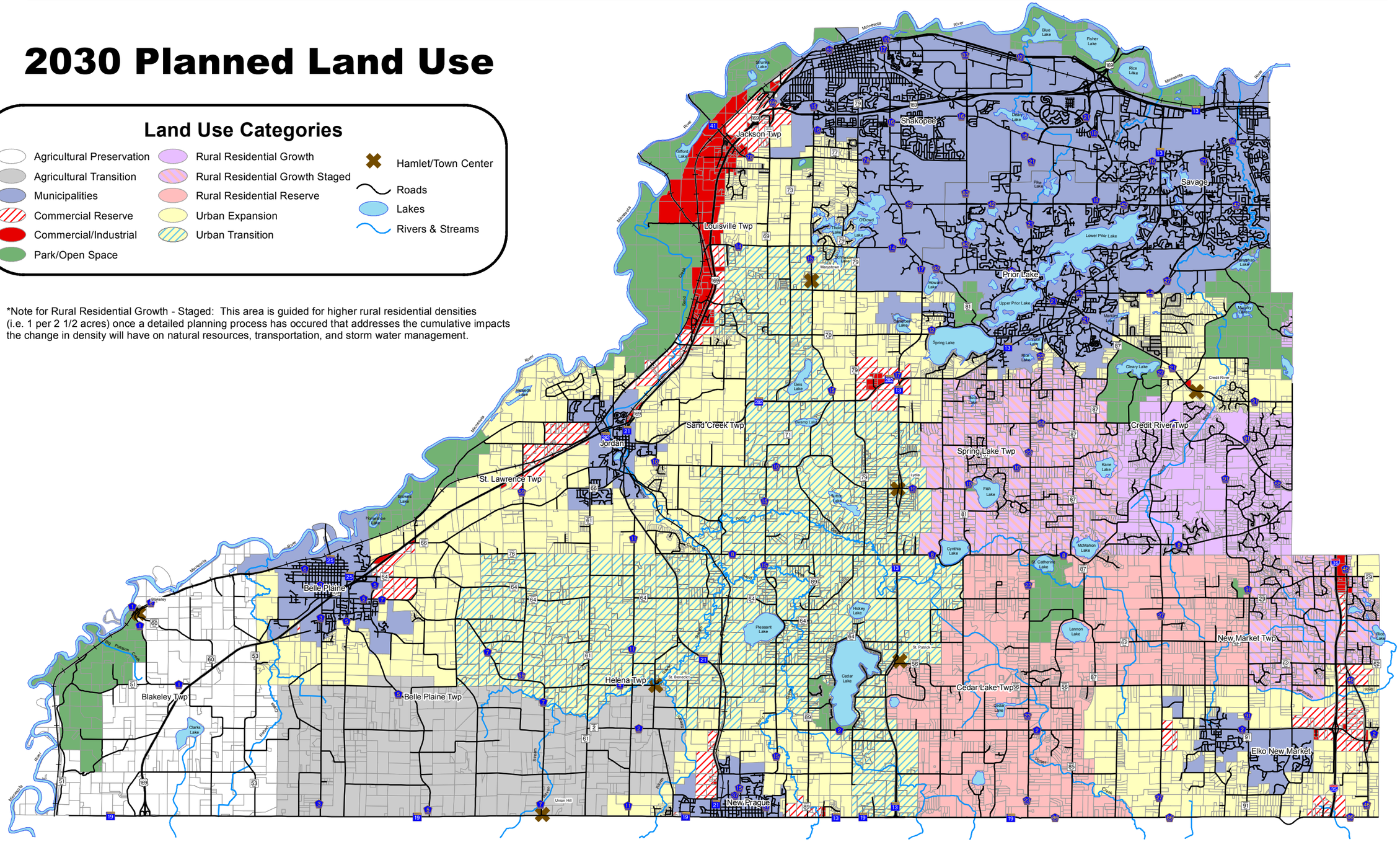

SCOTT COUNTY COMMUNITY SERVICES DIVISION
ZONING ADMINISTRATION
200 Fourth Avenue West, Shakopee, Minnesota 55379-1220
(952) 496-8475 - Fax (952) 496-8496 - Web: www.scott.mn.us

Scott County Comprehensive Plan

Adopted: March 24, 2009 Amended: October 25, 2011
Amended: December 18, 2012

0 0.5 1 2 3 4 5
Miles

This map is neither a legally recorded document nor a survey and is intended for planning purposes only. Delineations may not be exact.

Prepared by: Scott County Zoning Administration - 1/8/13