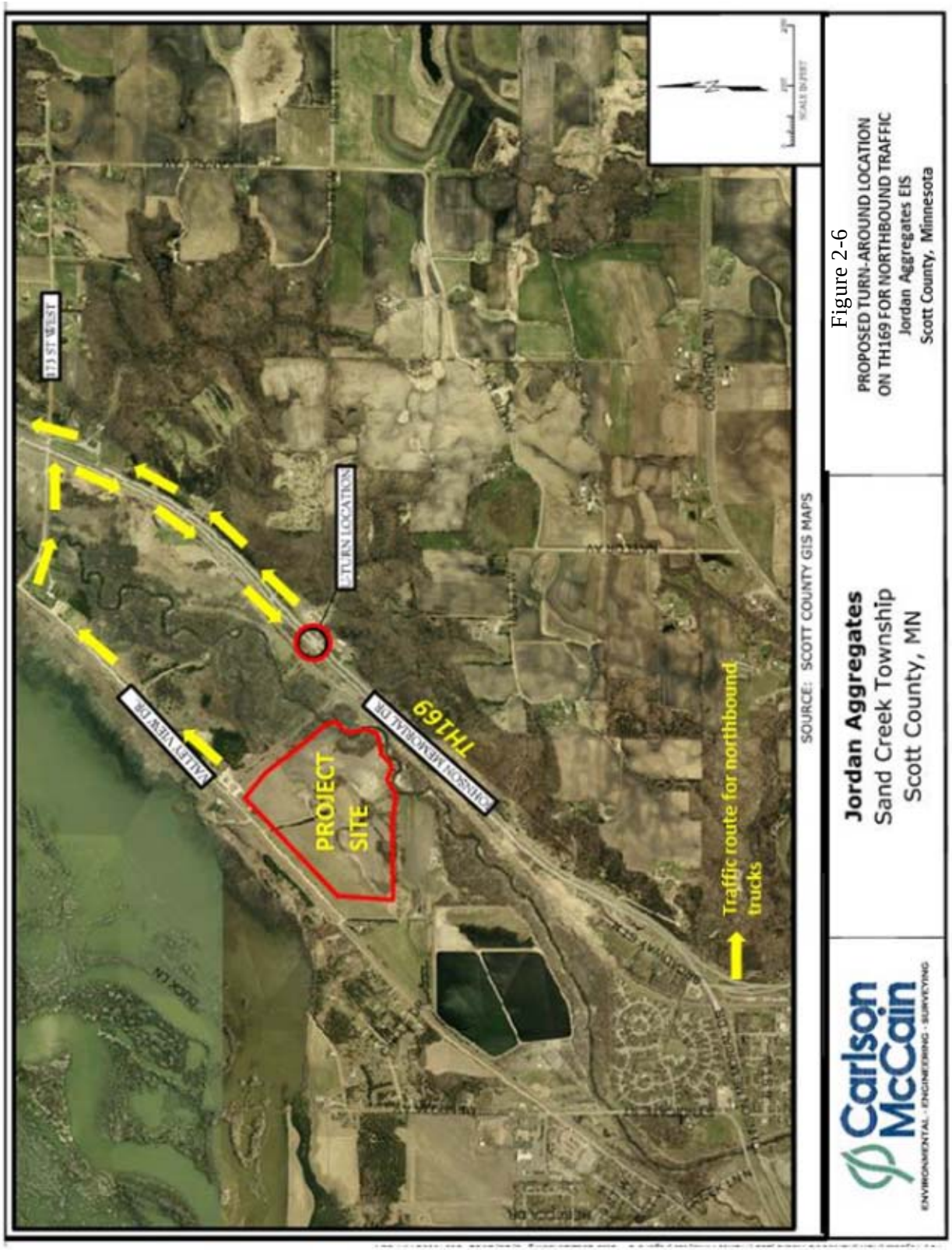

Figure 2-6
PROPOSED TURN-AROUND LOCATION
ON TH169 FOR NORTHBOUND TRAFFIC
Jordan Aggregates EIS
Scott County, Minnesota