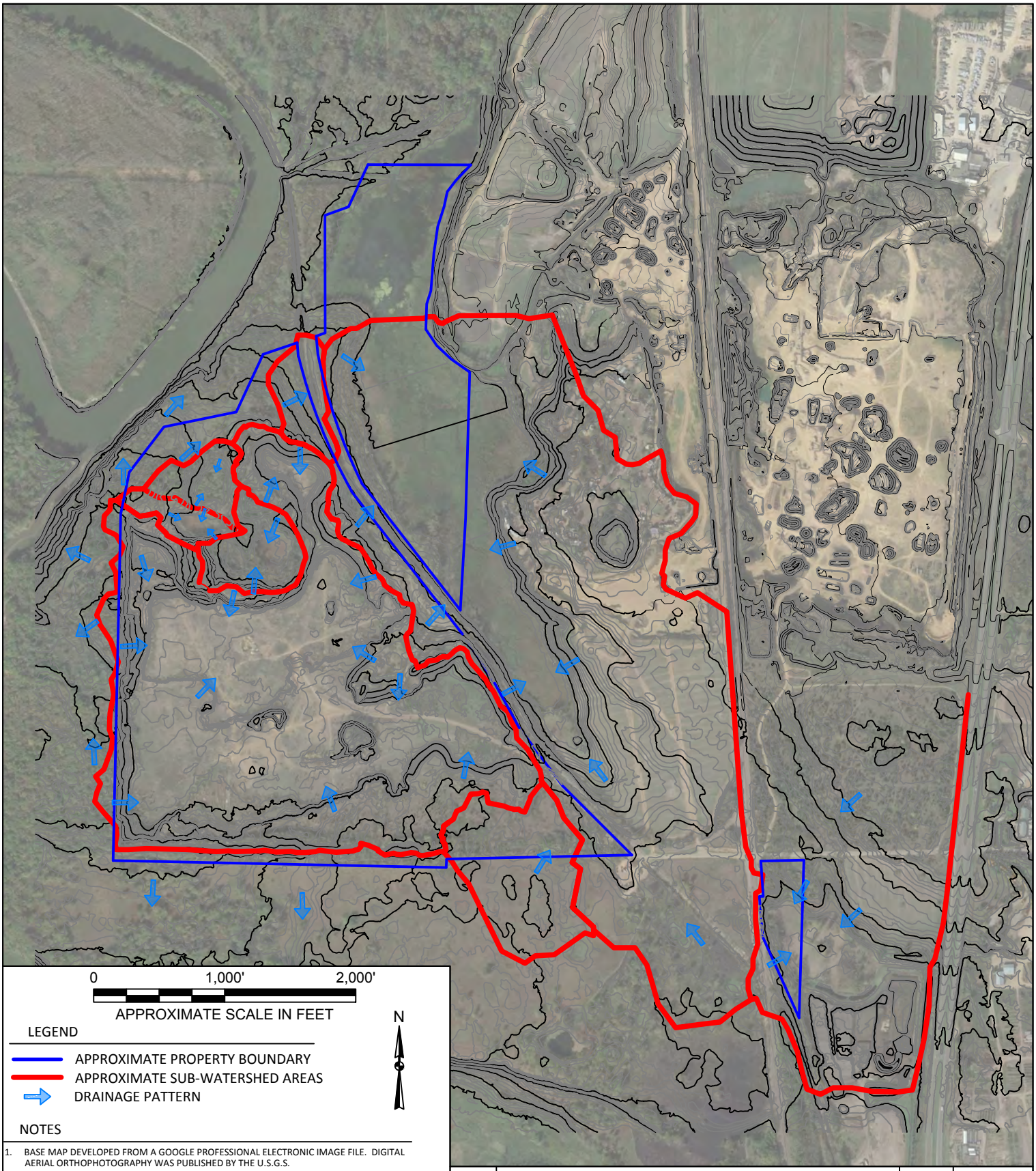


LEGEND

- APPROXIMATE PROPERTY BOUNDARY
- APPROXIMATE SUB-WATERSHED AREAS
- DRAINAGE PATTERN

NOTES

1. BASE MAP DEVELOPED FROM A GOOGLE PROFESSIONAL ELECTRONIC IMAGE FILE. DIGITAL AERIAL ORTHOPHOTOGRAPHY WAS PUBLISHED BY THE U.S.G.S.
2. THE USE OF AERIAL PHOTOGRAPHY CAN OFTEN MAKE BUILDINGS AND OTHER SITE FEATURES APPEAR TO BE OVERLAPPING AND DISTORTED WHEN OVERLAID WITH ACTUAL SITE FEATURES.
3. THE APPROXIMATE LOCATION OF THE SITE BOUNDARY WAS OBTAINED THROUGH USE OF A SURVEY CONDUCTED BY SUNDE LAND SURVEYING DATED SEPTEMBER 28, 2011.

| NO. | ISSUE/DESCRIPTION | BY | DATE |
|---|---|---|---|
| | | | |
| | | | |

UNLESS SPECIFICALLY STATED BY WRITTEN AGREEMENT, THIS DRAWING IS THE SOLE PROPERTY OF GZA GEOENVIRONMENTAL, INC. (GZA). THE INFORMATION SHOWN ON THE DRAWING IS SOLELY FOR USE BY GZA'S CLIENT OR THE CLIENT'S DESIGNATED REPRESENTATIVE FOR THE SPECIFIC PROJECT AND LOCATION IDENTIFIED ON THE DRAWING. THE DRAWING SHALL NOT BE TRANSFERRED, REUSED, COPIED, OR ALTERED IN ANY MANNER FOR USE AT ANY OTHER LOCATION OR FOR ANY OTHER PURPOSE WITHOUT THE PRIOR WRITTEN CONSENT OF GZA. ANY TRANSFER, REUSE, OR MODIFICATION TO THE DRAWING BY THE CLIENT OR OTHERS, WITHOUT THE PRIOR WRITTEN EXPRESS CONSENT OF GZA, WILL BE AT THE USER'S SOLE RISK AND WITHOUT ANY RISK OR LIABILITY TO GZA.

PREPARED BY:
GZA GeoEnvironmental, Inc.
Engineers and Scientists
20900 SWENSON DRIVE, SUITE 150
WAUKESHA, WISCONSIN 53186
(262) 754-2560

PREPARED FOR:
FAIRMOUNT SANTROL

# SUB-WATERSHED AREAS AND DRAINAGE PATTERNS

SCOPING EAW
MINNESOTA VALLEY SAND
SHAKOPEE, MINNESOTA

FIGURE 16

| PROJ MGR: MJK | REVIEWED BY: MJK | CHECKED BY: CR | DATE 4/8/15 | PROJECT NO. 20.0152160.70 | REVISION NO. |
|---|---|---|---|---|---|
| DESIGNED BY: CR | DRAWN BY: KLK | SCALE: see above | | | |

SHEET NO.

©2014 – GZA GeoEnvironmental, Inc. GZA–J:\152100to152199\152160.70–MINNESOTA VALLEY SAND\DRAWINGS\Drawings\AutoCAD\SITE PLAN.dwg [FIG 16] April 09, 2015 – 4:03pm kara.kunz