Welcome! | Bienvenidos!

Highways 169/41/78/14 Intersection Improvements

Mejoras de Interseccion de Autopistas 169/41/78/14

4:30 – 6:30 pm

Project Partners:
Asociados del Proyecto:

Scott | Louisville TOWNSHIP | MN DEPARTMENT OF TRANSPORTATION | Jackson TOWNSHIP

Funding and Planned Projects

Proyectos planificados y de recaudación

Scott County was awarded $7.5 million in federal funding and $10 million in economic development/transportation grants for improvements at the intersection of Highways 169, 41 and 78. The Scott County Board of Commissioners also identified an interchange and supporting frontage road improvements as a top priority for the recently adopted Scott County transportation sales tax program.

Scott County was successful in obtaining additional federal funding to expand the scope of the project to include a proposed overpass over US 169 near CH 14 and extension of the frontage road system along the east side of US 169 between CH 78 and CH 14.

El Condado de Scott obtuvo $7.5 millones en fondos federales y $10 millones en fondos para desarrollo economica y transporte para mejoras en la intersección de las Autopistas 169, 41 y 78. El Directorio de Comisionarios del Condado de Scott también identificó mejoras del intercambiador y camino de fachada de apoyo como una prioridad principal para el reciente adoptado programa de impuesto de ventas por transporte del Condado de Scott.

El condado de Scott tuvo éxito en obtener fondos federales adicionales para ampliar el alcance del proyecto para incluir un paso a desnivel propuesto sobre la US 169 cerca de la CH 14 y la extensión del sistema de fachada del camino a lo largo del lado este de la US 169 entre la CH 79 y la CH 14.

Project Schedule

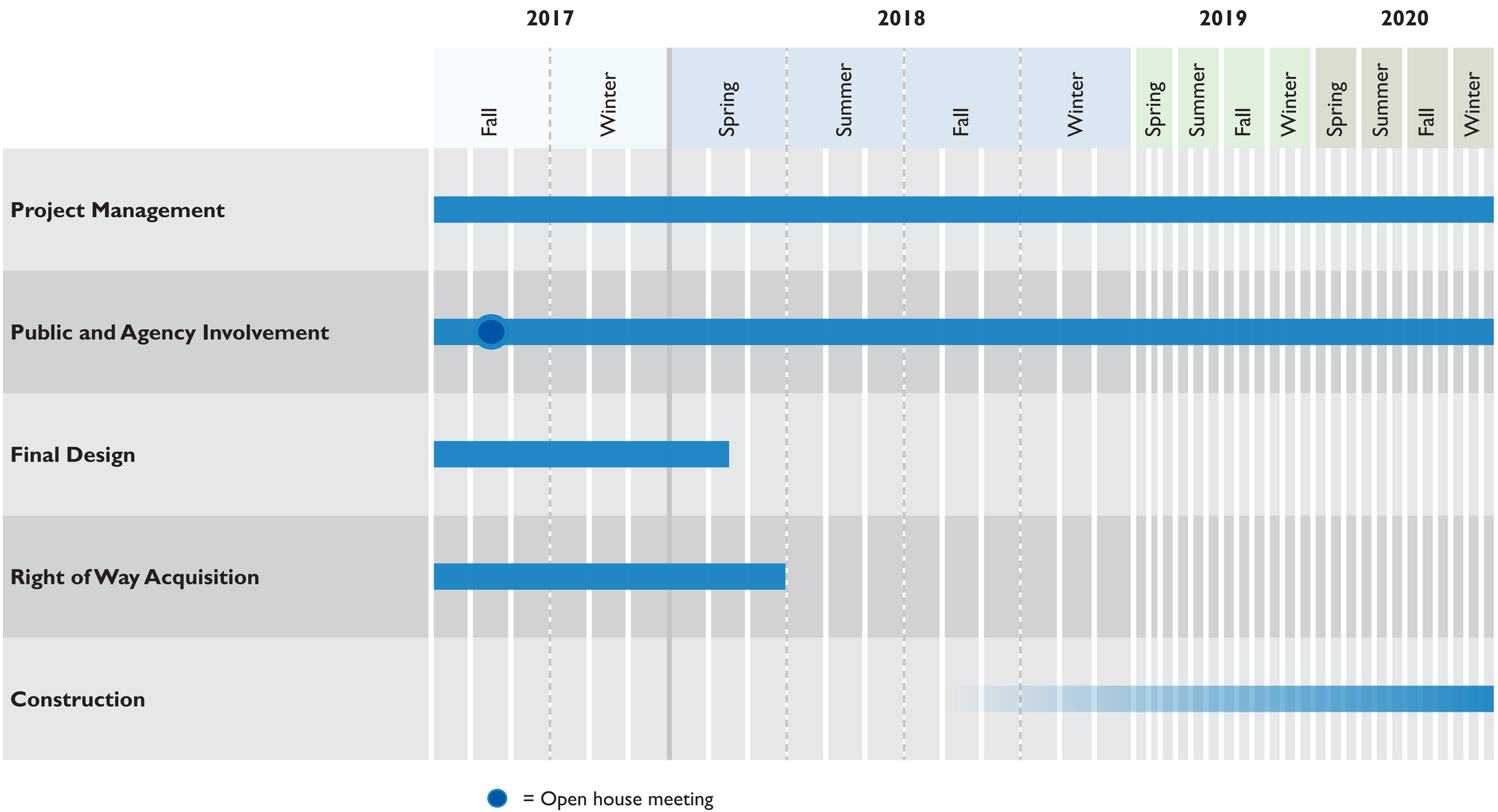

Highways 169/41/78/14 Intersection Improvements

Scott

Louisville TOWNSHIP

DEPARTMENT OF TRANSPORTATION

Jackson TOWNSHIP

Cronograma del Proyecto

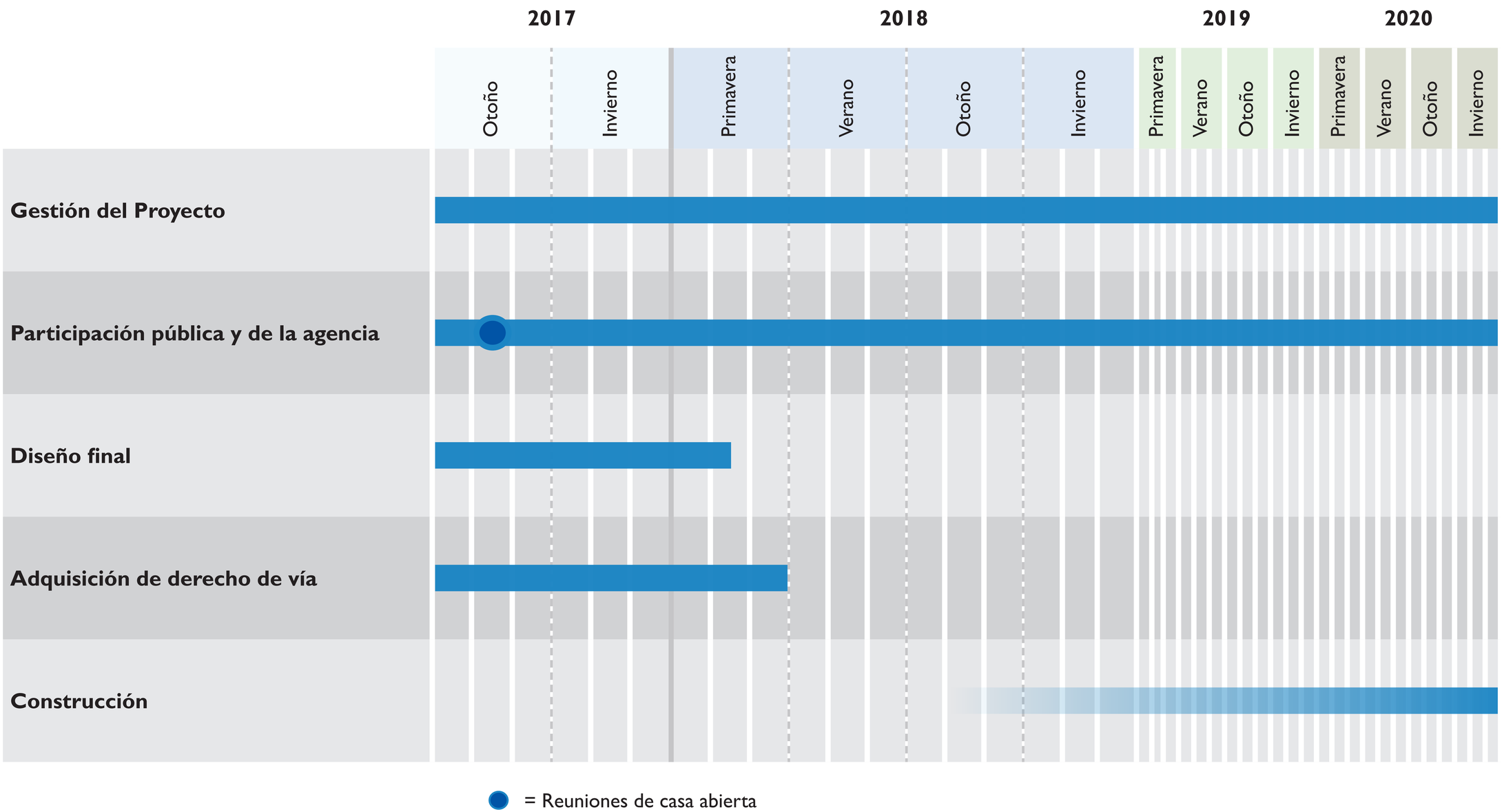

Highways 169/41/78/14 Intersection Improvements

Scott | Louisville TOWNSHIP | DEPARTMENT OF TRANSPORTATION | Jackson TOWNSHIP

Bridge Elevation Rendering | Renders de la elevación del puente

County Highway 14 Overpass Bridge over Highway 169

Puente Sobre Carretera de la autopista 14 del condado sobre la carretera 169

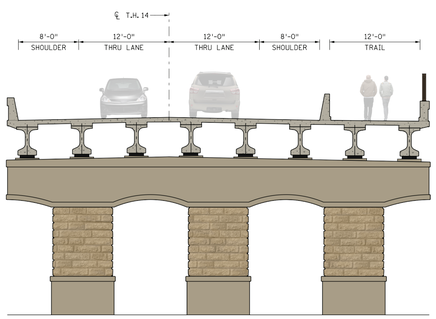

PIER ELEVATION

DRAFT | BORRADOR

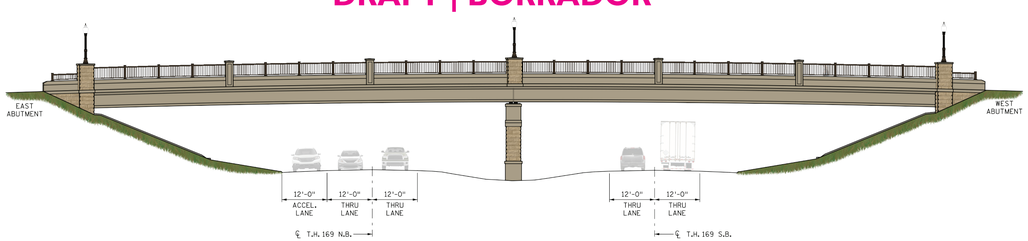

NORTH ELEVATION

Elevación Norte

Highway 169 Bridge over Highway 41/County Highway 78

Puente de la autopista 169 sobre la autopista 41/autopista 78 del condado

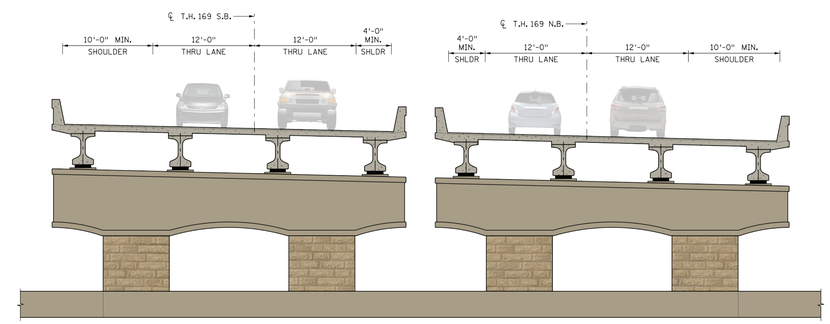

PIER ELEVATION

DRAFT | BORRADOR

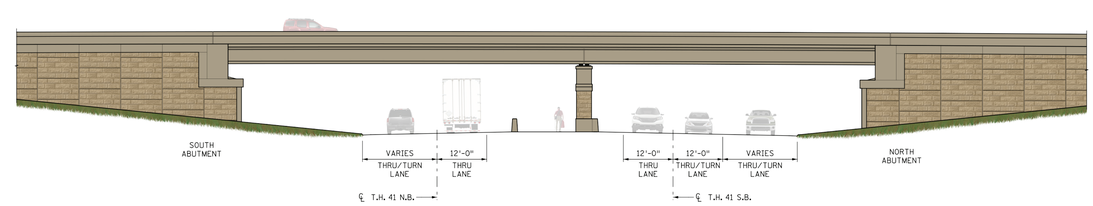

EAST ELEVATION

Elevación Este

Highways 169/41/78/14 Intersection Improvements

Scott | Louisville TOWNSHIP | DEPARTMENT OF TRANSPORTATION | Jackson TOWNSHIP

Diverging Diamond Interchange Conceptual Rendering

Diamante Divergente Renders Conceptuales

Diverging Diamond Interchange Conceptual Rendering

Diamante Divergente Renders Conceptuales

Diverging Diamond Interchange Conceptual Rendering

Diamante Divergente Renders Conceptuales

Highways 169/41/78/14 Intersection Improvements

Scott | Louisville TOWNSHIP | mn DEPARTMENT OF TRANSPORTATION | Jackson TOWNSHIP
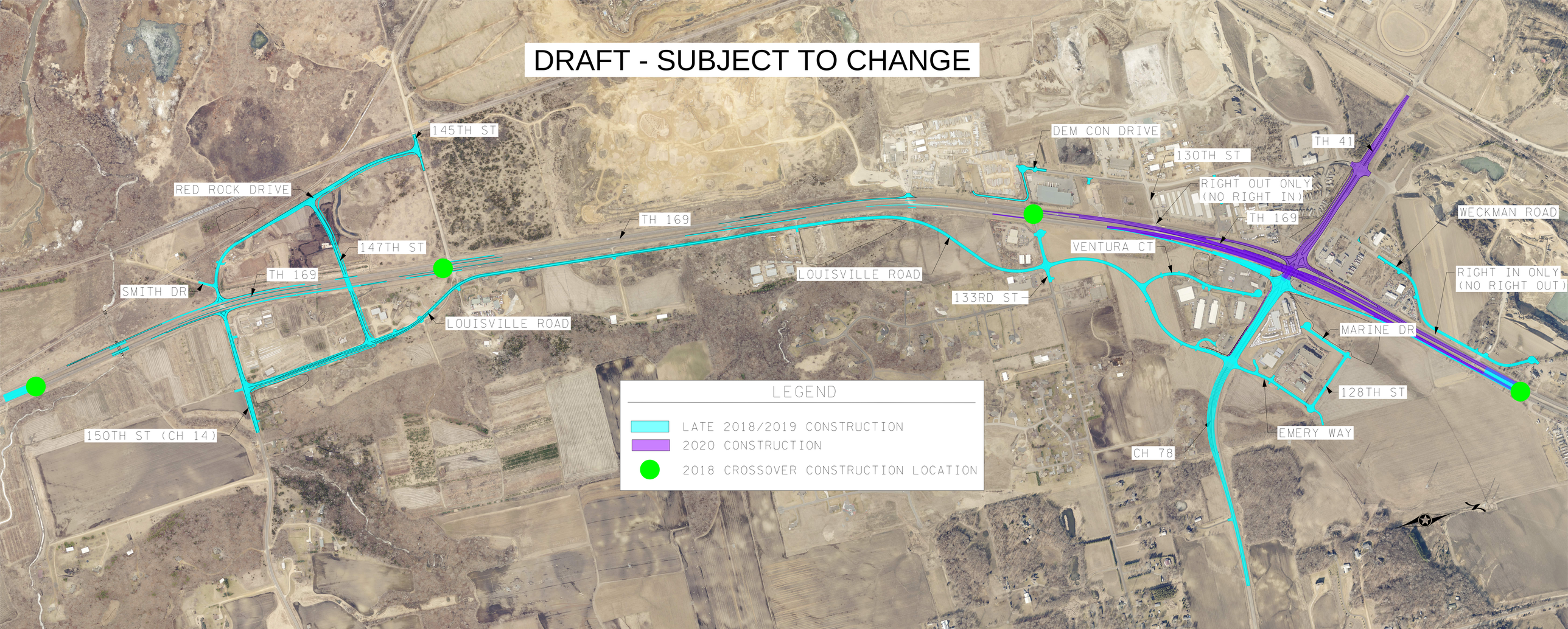
DRAFT - SUBJECT TO CHANGE