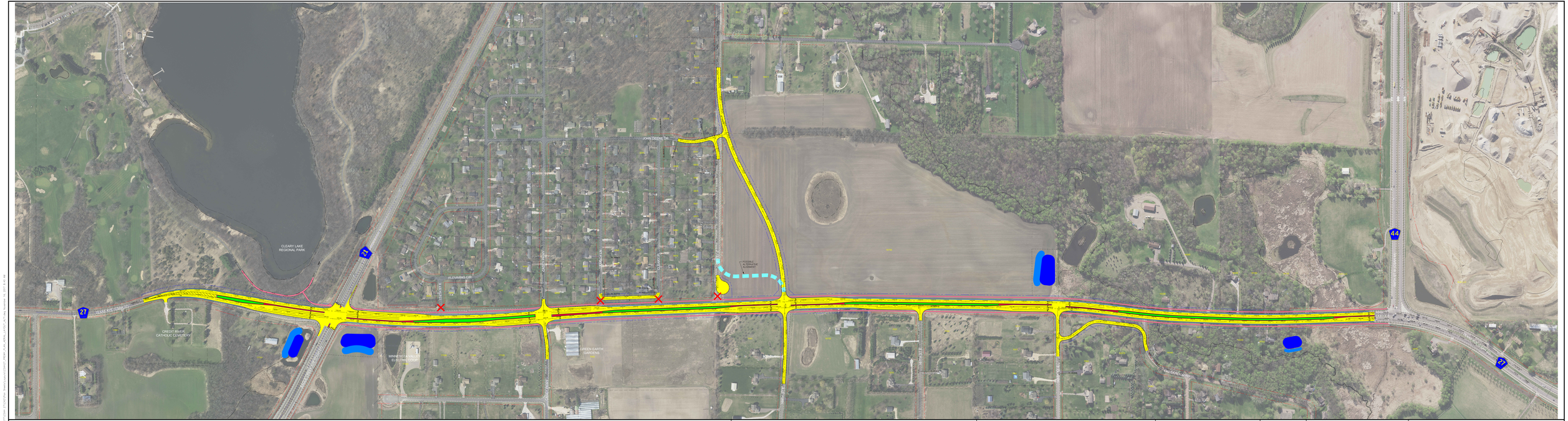

LEGEND

- PROPOSED HIGHWAY PAVED
- SHOULDER
- RAISED CONCRETE MEDIAN
- RAISED GRASS MEDIAN
- BIKE TRAILS
- STORM WATER PONDING
- STORM WATER INFILTRATION
- EXISTING RIGHT OF WAY
- PROPOSED RIGHT OF WAY
- ROADWAY CLOSURE

PRELIMINARY

Kimley»Horn
2550 UNIVERSITY AVENUE, SUITE 200
SAINT PAUL, MINNESOTA 55114
PH: 651-645-7797 FAX: 651-645-7799 WWW.KIMLEY-HORN.COM

Scott County

Scale: 1" = 500'

27 EAGLE CREEK AVE

CSAH 27 EXPANSION
FROM EAGLE CREEK AVE (CSAH 21) TO 158TH ST W (CSAH 44)
PROPOSED ROADWAY LAYOUT
NOVEMBER 2017