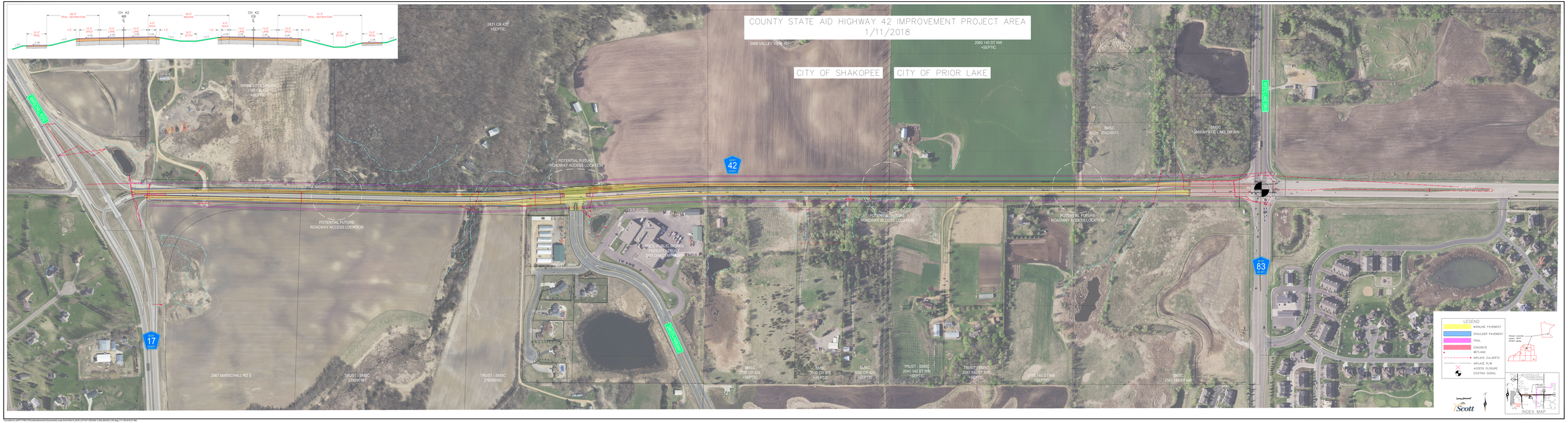
COUNTY STATE AID HIGHWAY 42 IMPROVEMENT PROJECT AREA
1/11/2018
CITY OF SHAKOPEE
CITY OF PRIOR LAKE
2988 VALLEY VIEW RD
2960 140 ST NW
+SEPTIC
2421 CR 42E
+SEPTIC
MINNESOTA GREEN
1788 CR 42E
+SEPTIC
POTENTIAL FUTURE
ROADWAY ACCESS LOCATION
SMSC
289210011
SMSC
13858 MYSTIC LAKE DR NW
42
83
17
2967 MARSCHALL RD S
TRUST - SMSC
279290181
TRUST - SMSC
279290182
SMSC
2780 CR 42E
+SEPTIC
SMSC
3000 CR 42E
+SEPTIC
SMSC
3090 CR 42E
+SEPTIC
TRUST - SMSC
2041 140 ST NW
+SEPTIC
TRUST - SMSC
2067 140 ST NW
+SEPTIC
2195 140 ST NW
+SEPTIC
SMSC
2303 140 ST NW
LEGEND
MAINLINE PAVEMENT
SHOULDER PAVEMENT
TRAIL
CONCRETE
WETLAND
INPLACE CULVERTS
INPLACE R/W
ACCESS CLOSURE
EXISTING SIGNAL
PROJECT LOCATION
INDEX MAP
Scott