CH 42 & TH 13 Intersection Improvements

Savage and Prior Lake
Chambers of Commerce

February 13, 2018

Purpose of Meeting - Agenda

- Project Overview
- What is Construction Staging?
- Construction Staging for this Project
- **We need your input!**
- Next Steps

Project Partners

- Scott County
- City of Savage
- City of Prior Lake
- MnDOT

Vicinity Map

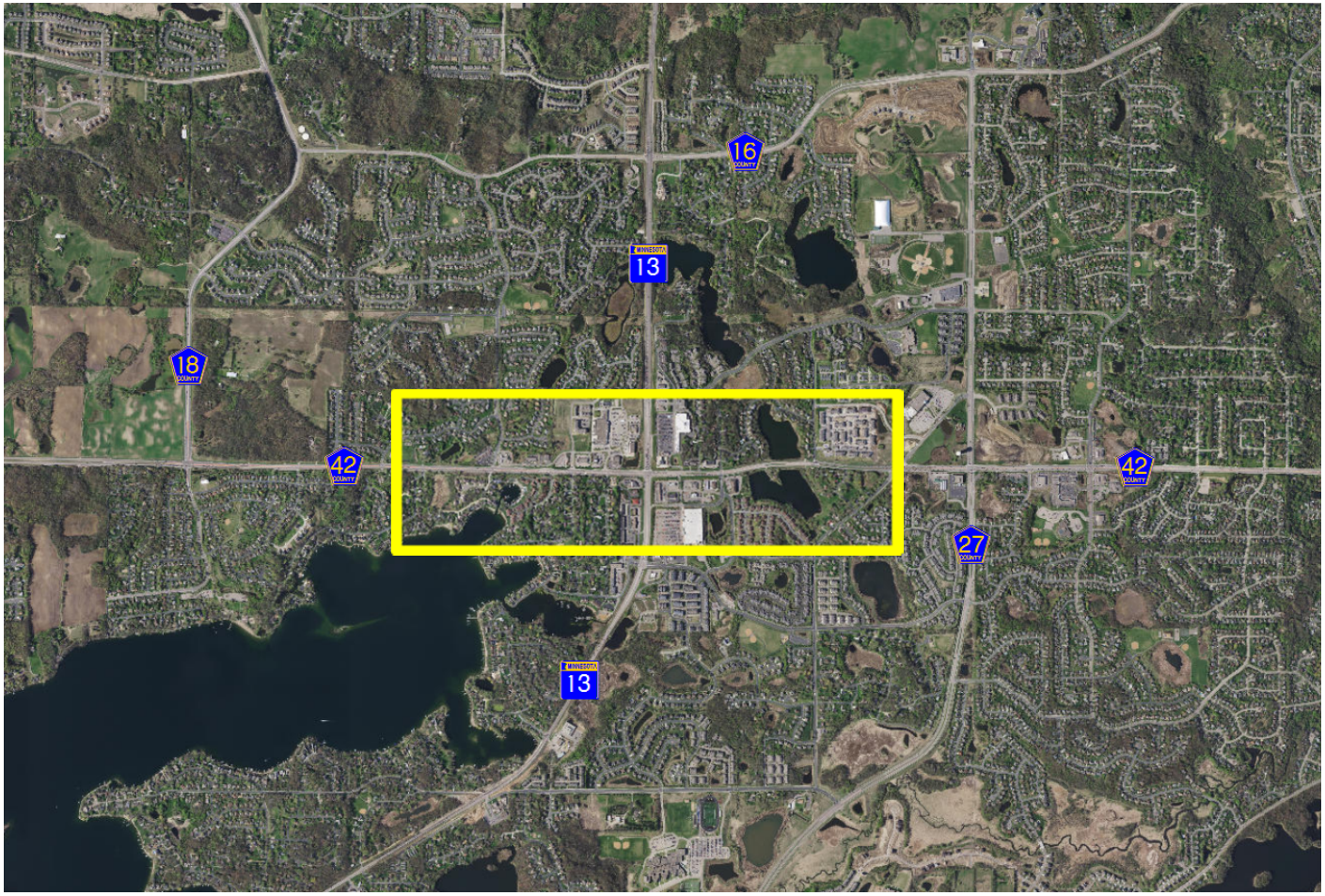

Project Improvements

- 3 New traffic signals with Flashing Yellow Arrows (Removing “Temporary” Signal)
- Additional left turn lanes on CH 42 at TH 13
- New paved trail on south side of CH 42
- New sidewalk on north side of CH 42
- Drainage improvements, including ponding
- New Right Turn Lanes at Quebec, Rhode Island, Harbor Place, and Rutgers
- New Roadway Pavement

Access Management

- Converting Harbor Place to right in/right out
- Removing Left Turn In/Right Turn out at Walgreens
- Removing Commerce Ave Connection
- Removing Driveway to Apartments

Project Layout

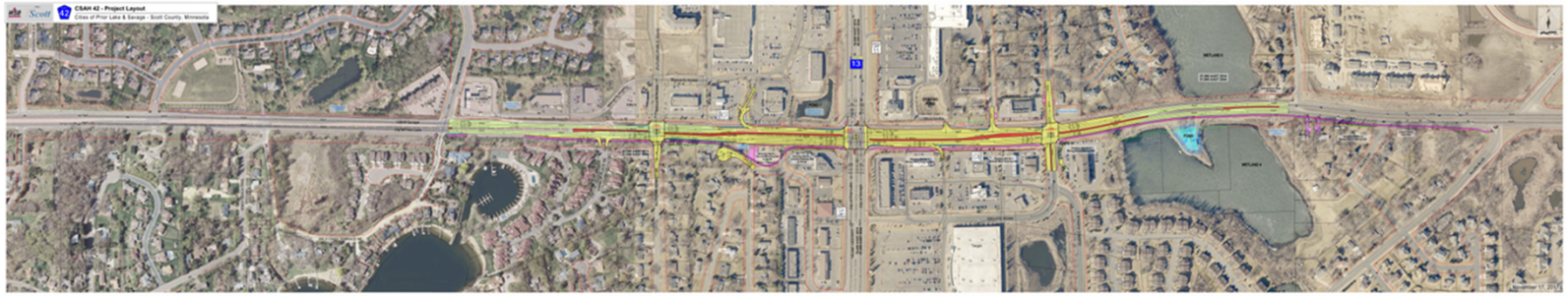

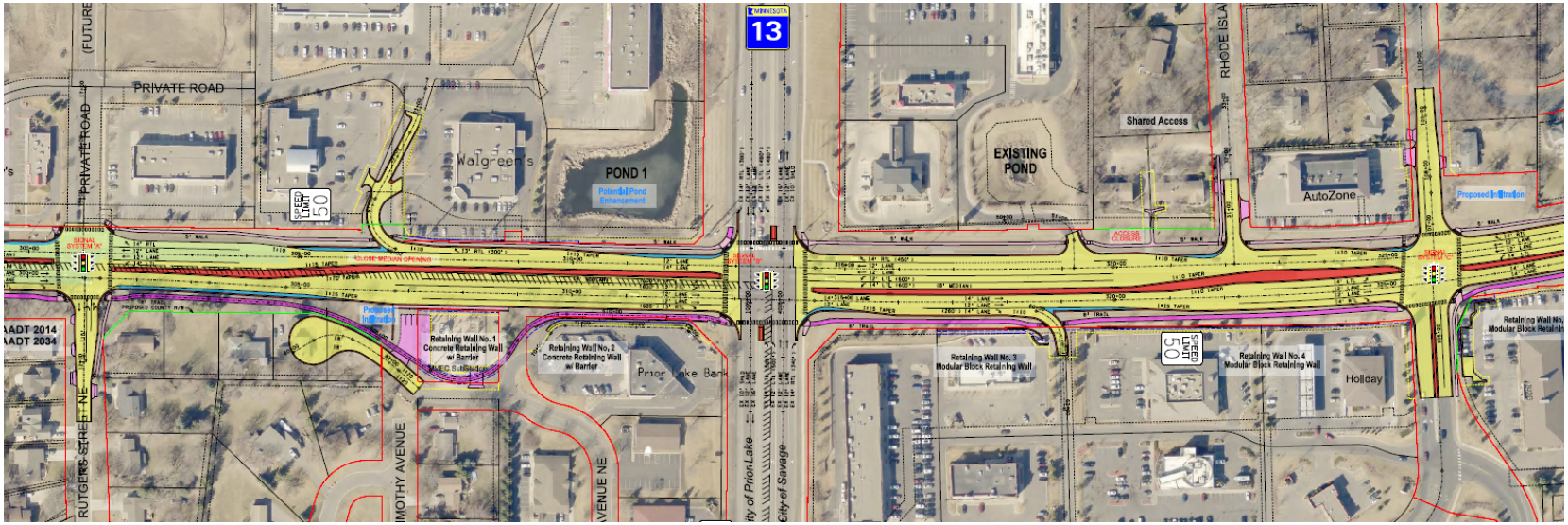

link to project layout

What is Construction Staging?

Sequencing of work, or the steps that need to be taken during construction in order to build a project.

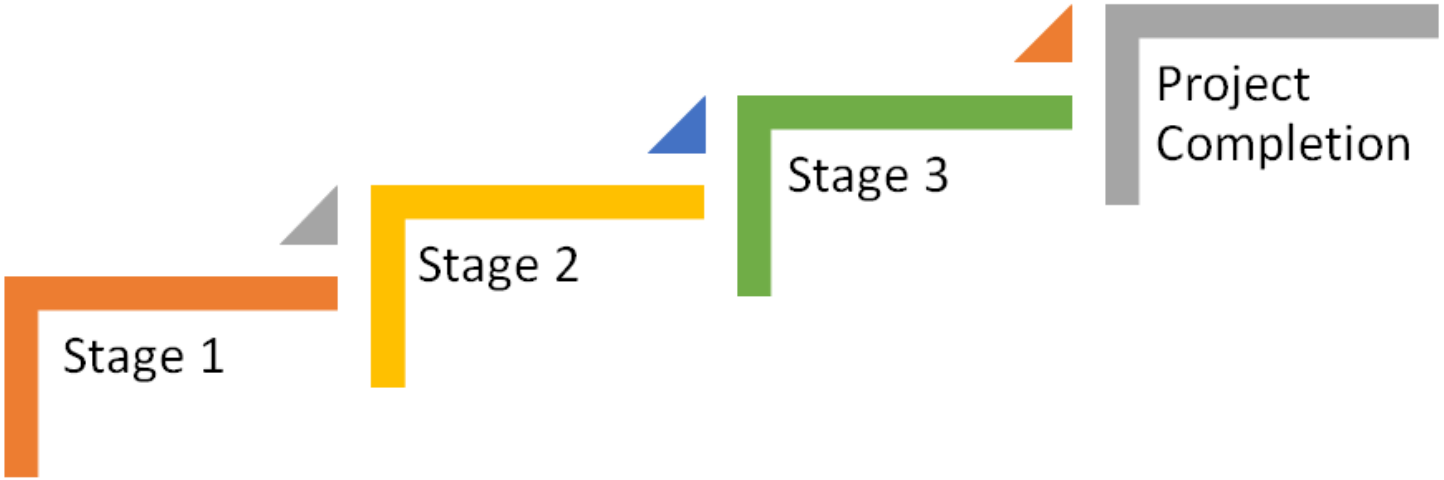

Quality
Cost
Time

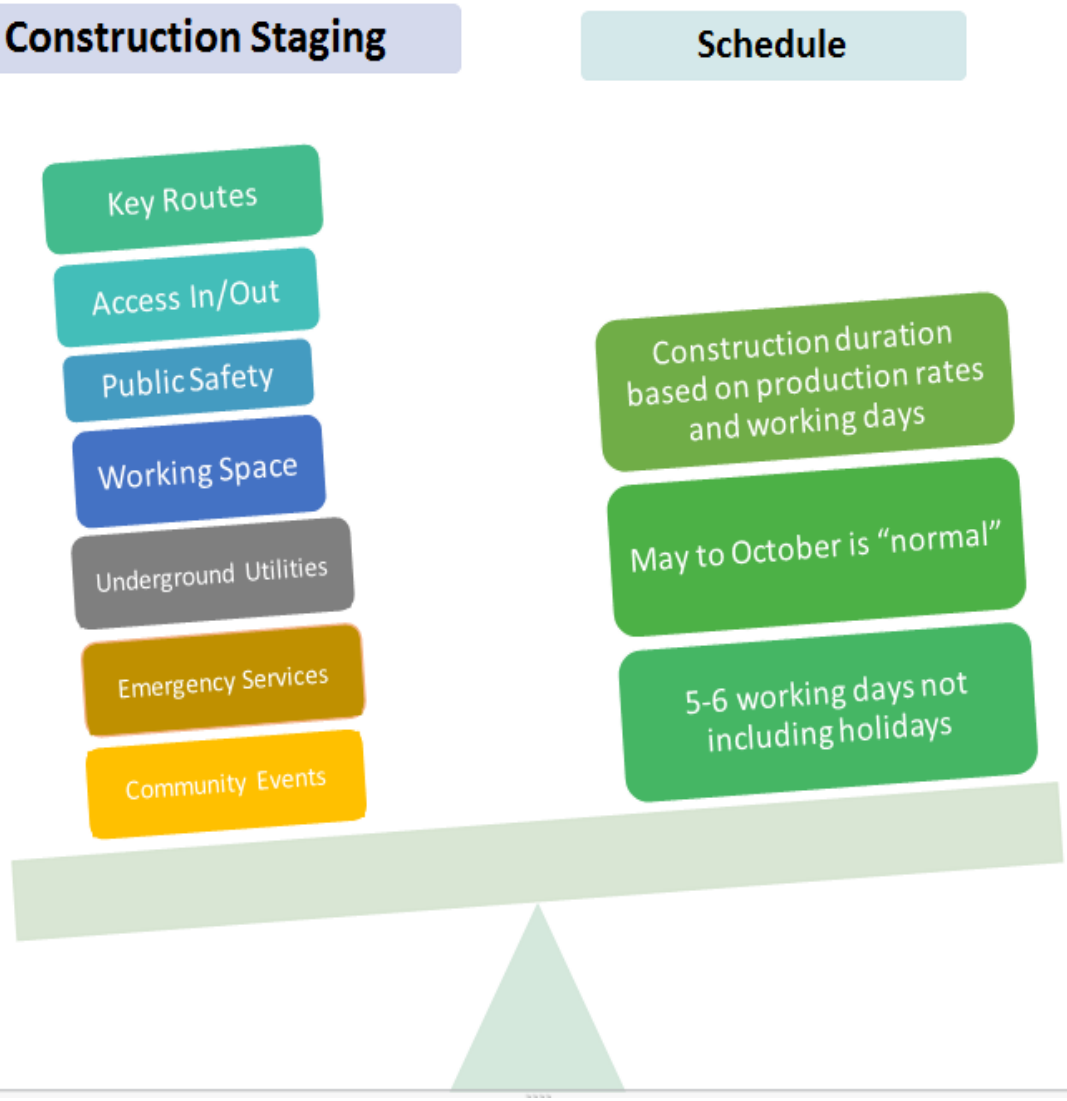
Construction Staging
Schedule
Key Routes
Access In/Out
Public Safety
Working Space
Underground Utilities
Emergency Services
Community Events
Construction duration based on production rates and working days
May to October is "normal"
5-6 working days not including holidays

Construction Staging Summary

- Start Construction: April 2018
- Substantial Completion: November 2018

- TH 13 – 4 lanes open to traffic during construction
- CH 42 – 2 lanes open to traffic during construction

Construction Staging Breakdown

- **Stage 1A** – *April 2018*
- **Stage 1B** – *April 2018 to July 2018*
- **Stage 2A** – *July 2018*
- **Stage 2B** – *July 2018 to September 2018*
- **Stage 3** – *September 2018 to November 2018*

link to staging layouts

Communication Plan

- Public Open House
- Flyer Mailing
- Newspaper Article
- Article in County "Scene"
- Construction Signage
- County website updates at https://www.scottcountymn.gov/Roads
- ***We need your help!***

Scott County Contact Information

- Jake Balk, Construction Manager
- 952-496-8436
- jbalk@co.scott.mn.us

- Curt Kobilarcsik, Assistant County Engineer
- 952-496-8345
- ckobilarcsik@co.scott.mn.us

QUESTIONS