Contact Information

Scott County and its partners are committed to working with interested individuals throughout this project. If you would like to provide input but cannot attend the Open House, or if you have questions about this project, you are encouraged to contact:

Jake Balk
(952) 496-8436
jbalk@co.scott.mn.us

Scott County Highway Department
600 Country Trail East
Jordan, MN 55352
(952) 496-8346

Information on the Web

Information regarding this project is available at:
https://www.scottcountymn.gov/706/CH-83-Turn-Lanes-at-4th-Avenue

Information on all county highway projects can be found at the Scott County website at **www.scottcountymn.gov**. Go to **Roads & Transportation** and select **Current & Future Projects**.

	Sign-up to receive project updates by E-Mail: **www.scottcountymn.gov/list.aspx**

Scott County Highway Department
600 Country Trail East
Jordan, MN 55352

Open House Invitation
County Highway 83 & 4th Ave
Intersection Reconstruction

County Highway 83 & 4th Ave Intersection Reconstruction

February, 2018

PRECONSTRUCTION
OPEN HOUSE INVITATION

Wednesday February 28, 2018
11:30 AM to 1:00 PM
City of Shakopee City Hall
485 Gorman Street

What's Inside?

- Project Background/Purpose
- Open House Information
- Project Schedule

Background Information

Scott County in partnership with the City of Shakopee are reconstructing the County Highway (CH) 83 and 4th Avenue Intersection in 2018. This project will reconstruct the CH 83 and 4th Avenue intersection to add turn lanes, raised center concrete median, shoulders, and trails. The project will also reduce direct private driveway access onto CH 83 by relocation of driveways to city streets.

Preconstruction Open House

At the open house, you will have the opportunity to:

1. Review the project and tentative construction schedule with the Construction Project Manager;
2. Identify concerns and learn about the proposed traffic control and road closures.

This is an informal open house meeting. No presentation will be given. County staff and City staff will be available to discuss issues and listen to your concerns. Maps and more information will be available for review and are available on the project website at: https://www.scottcountymn.gov/706/CH-83-Turn-Lanes-at-4th-Avenue

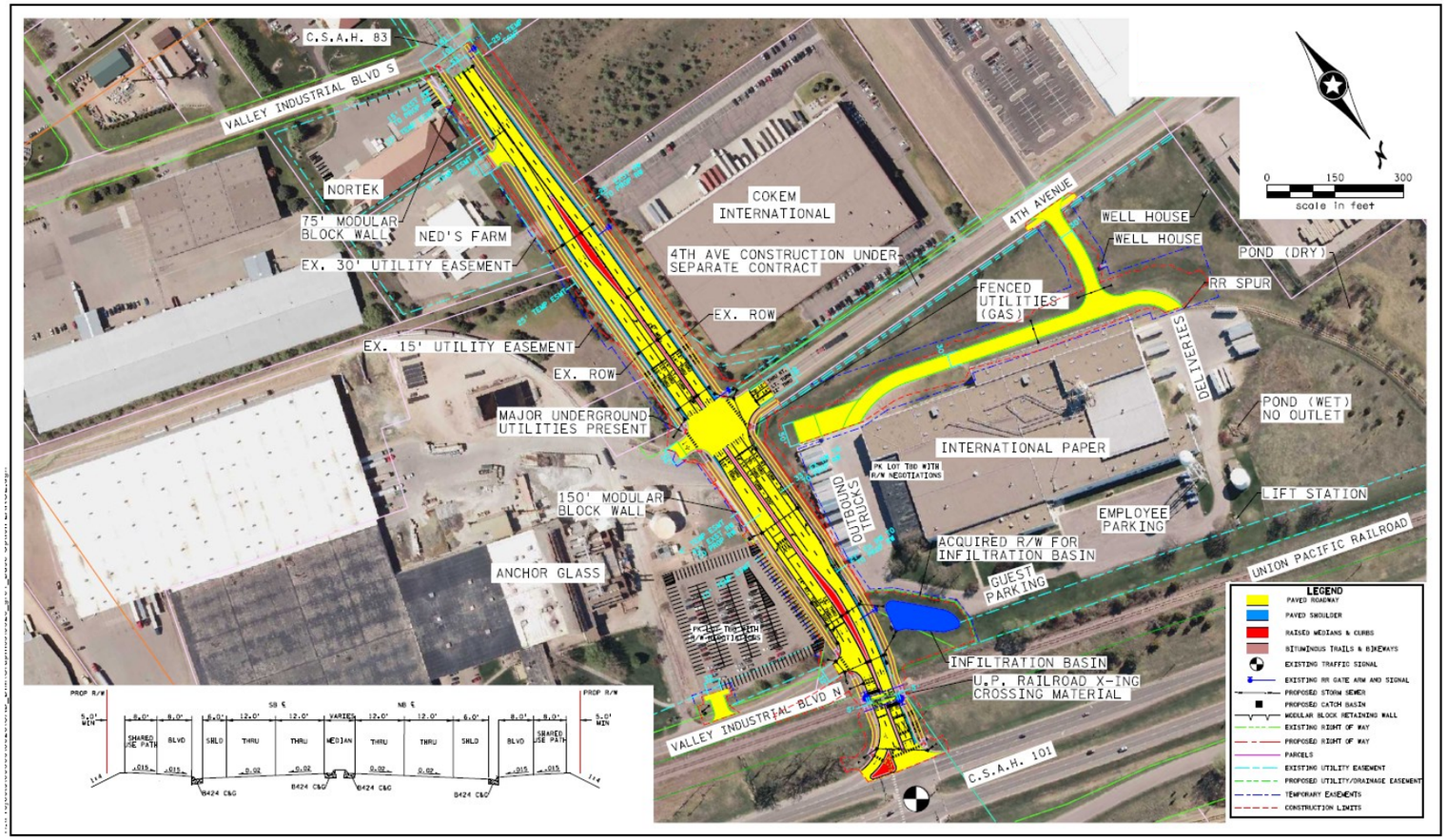

Project Schedule

The proposed schedule for the construction of the project includes:
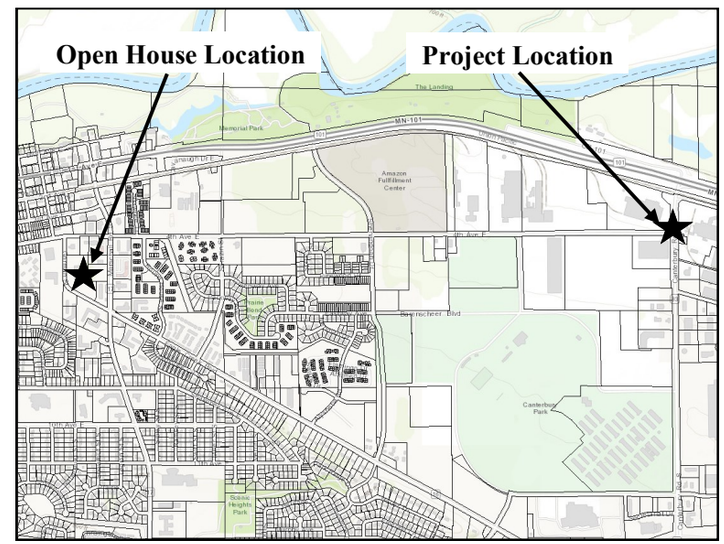
Intersection Closure	April 2018 to August 2018
One Lane Open in Each Direction	September 2018 to October 2018
Construction Substantially Complete	October 2018
Restoration & Turf Establishment	Spring / Summer 2019